

Dave has got lost deep under the sea! Find your way through each maze to help him back to land.



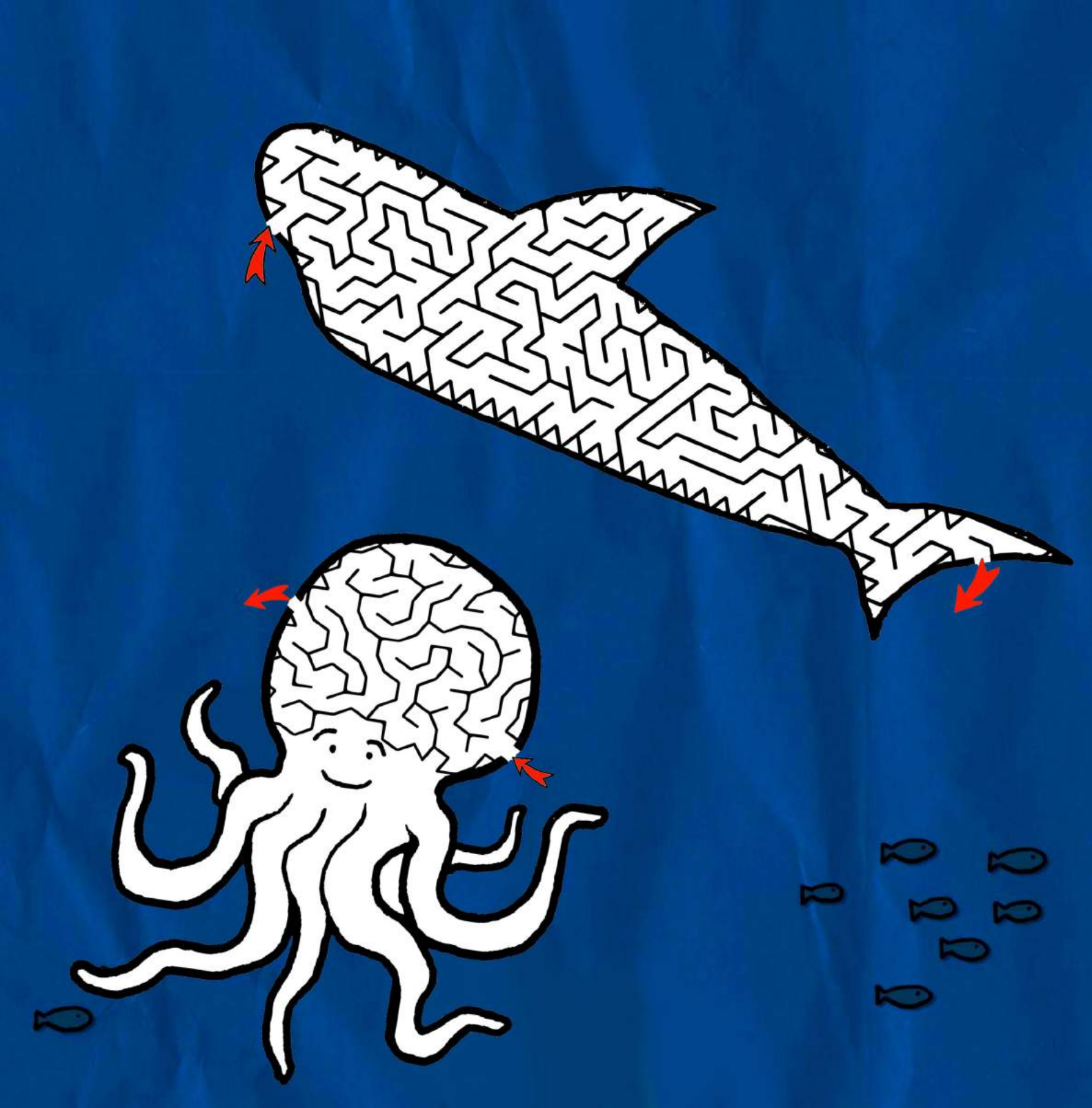

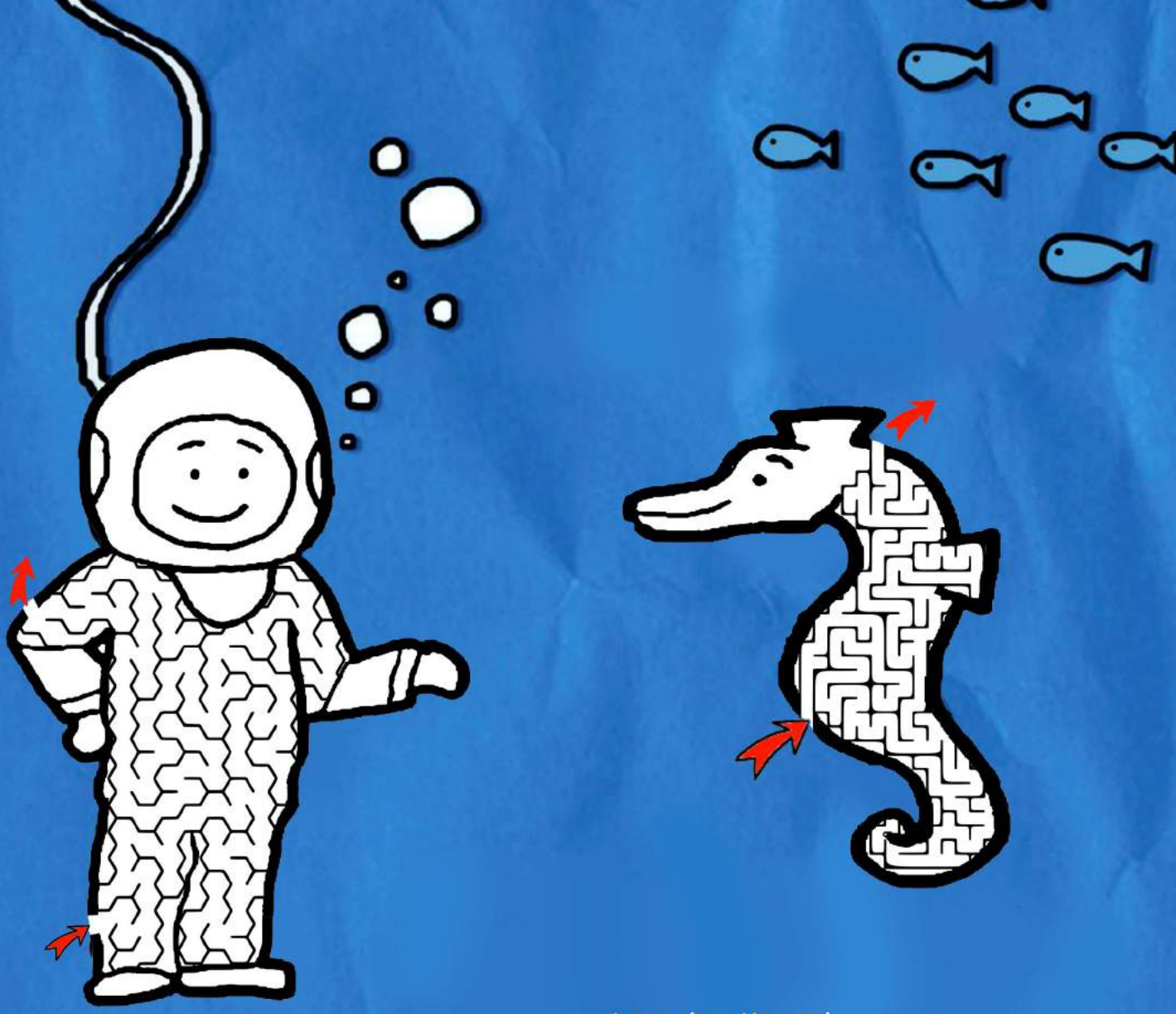
Nearly there!


Hooray! You made it!